GODEY'S LADY'S BOOK.

Contents for May, 1888.

FRONTISPIECE ILLUSTRATION.

A REVERIE.

COLORED ILLUSTRATIONS.

COLORED FASHION PLATE.

COLORED DESIGN FOR SOFA PILLOW.

PROCESS CUTS.

FASHION ILLUSTRATIONS, ... 397 to 404

WORK ILLUSTRATIONS, ... 473 to 476

ARCHITECTURAL DESIGN, ... 480

MUSIC.

MAY BELLS RINGING. 402, 403

LITERATURE.

HALF HOURS WITH CLASSIC AUTHORS. By *Frances A. Shaw*, ... 405

THE REPRESENTATIVE FROM RACCOON. By *A Country Editor*, ... 413

SPRING TIME.—A POEM. By *M. G. P.*, . 420

RETRIBUTION.—A POEM. By *M. G. P.*, . 420

MY HEROINE. By *Elizabeth Phipps Train*, 421

SONNET—LOVE. A POEM. By *Charles Kiely Shetterly*, ... 425

HOME.—A POEM. By *Helen Hunt Jackson*, ... 425

A NOTABLE PLACE. By *H. Maria George*, 426

PAUL'S SISTER. By *Brenda Browne*, . . 429

MASKS AND FACES.—A POEM. By *George Birdseye*, ... 434

MAY.—A POEM. By *L. R. Baker*, . . . 434

GEROME'S BABY. By *Elizabeth C. Winter*, 435

FORTUNE.—A POEM. By *Joseph Dana Miller*, ... 440

OUT-DOOR ATHLETICS FOR AMERICAN WOMEN. By *Charles Richards Dodge*, . 441

A MAY QUEEN.—A POEM. By *Hollis Freeman*, ... 444

A BATTLE FOR BIRTHRIGHT. By *Myra Sawyer Hamlin*, ... 445

HINTS TO LADY EQUESTRIANS. By *J. M. Napier*, ... 452

SOROSIS.—A POEM. By *Mary E. Bryan*, . 453

BONNY ELOISE. By *Hope Wiley*, . . . 454

THE CARE OF WINDOW PLANTS. By *G.E.W.* 457

GOD IS GOOD TO ME.—A POEM. By *Lily Bell*, ... 458

FASHION DEPARTMENT, ... 459

WHAT SPRING BRINGS TO GOTHAM. By *Jenny June*, ... 464

THE SHOPPER, ... 467

HOUSE AND HOME, ... 469

RELIABLE RECIPES, ... 470

WORK TABLE, ... 473

RECORD OF WOMEN, ... 477

CHAT WITH CORRESPONDENTS, ... 478

NOTICES OF NEW BOOKS, ... 479

This coupon will not be good after June 15th, 1888.

PUBLISHER OF GODEY'S LADY'S BOOK,

P. O. BOX, H. H., PHILADELPHIA, PA.

Enclose 2c. Stamp with Coupon.

Fig. 1. Colored Plate.
" 2. Colored Plate.
" 3 & 5. House Dress.
" 4 & 6. Dinn'r Dress
" 9. Plastron.
" 10. Turle Bodice.
" 11. Evening Jacket
" 12. Reception Gown
" 13. Dress for Young Lady.
" 14. Acorn Visite.
" 15. Victoria Visite.
" 16. Marquise Visite
" 17 & 18. Dress for Girl of Six Years.
" 19 & 20. Dress for Girl of Nine Years.

Select only one of these.

Please send pattern of Fig.....

illustrated in the May Number, 1888.

Name.....

Town.....

County or Street.....

State.....

Canadian subscribers must send a 10c. stamp with coupon.

The Coupon must be sent by *all* desiring their own selection, which *must be one illustrated in the Book.* If a pattern has already been received with the book the *stamped coupon* will not entitle the owner to a second pattern. Place number of figure in blank space and *draw a line through pattern desired.*

Rheumatic Tortures

Are relieved by the use of Ayer's Pills. C. C. Rock, Corner, Avoyelles Parish, La., writes: "By the use of Ayer's Pills alone, I once cured myself permanently of a case of rheumatism which had troubled me several months. No medicine could have done better. They are harmless and effectual; and I believe that in all cases of incipient rheumatism,

Ayer's

Pills would prove a specific. They are safe and pleasant to take."

"We have sold Ayer's Pills for years. They always give satisfaction, and are deservedly popular. Scarcely any other pills called for."—John E. Gulick, Druggist, Whigville, Ohio.

Prepared by Dr. J. C. Ayer & Co., Lowell, Mass.

Liver Complaints

Find a safe and certain remedy in Ayer's Pills. They are especially effective as a liver-regulator in Southern latitudes. Winfield S. McCollough, Druggist, Wheeling, W. Va., certifies that one of his customers was troubled with disordered liver and in failing health for several months. Finding no benefit in the ordinary remedies, he began the use of Ayer's

Pills,

and has gained rapidly in flesh and strength ever since.

John B. Bell, Sr., Abilene, Texas, says: "After a varied experience in using pills, I am convinced that Ayer's are the best. I rely on them exclusively for the cure of liver complaints."

Sold by all Druggists and Dealers in Medicine.

Dobbins' Electric Soap.

THE BEST FAMILY SOAP —IN THE WORLD.—

It is Strictly Pure. Uniform in Quality.

THE original formula for which we paid $50,000 *twenty years ago* has never been modified or changed in the slightest. **This soap is identical in quality to-day with that made twenty years ago.**

IT contains **nothing that can injure the finest fabric.** It brightens colors and bleaches whites.

IT washes flannels and blankets as no other soap in the world does—without shrinking—leaving them soft and white and like new.

READ THIS TWICE.

THERE is a **great saving** of time, of labor, of soap, of fuel, and of the fabric, where Dobbins' Electric Soap is used **according to directions.**

ONE **trial** will demonstrate its great merit. It will pay you to make that trial.

LIKE all **best things,** it is extensively imitated and counterfeited.

Beware of Imitations.

INSIST upon **Dobbins'** Electric. Don't take Magnetic, Electro-Magic, Philadelphia Electric, or any other fraud, simply because it is cheap. They will ruin clothes, and are dear at any price. Ask for

DOBBINS' ELECTRIC

and take no other. Nearly every grocer from Maine to Mexico keeps it in stock. If yours hasn't it, he will order from his nearest wholesale grocer.

READ carefully the inside wrapper around each bar, and be careful to **follow directions** on each outside wrapper. You **cannot afford** to wait longer before trying for yourself this old, reliable, and truly wonderful

Dobbins' Electric Soap.

FREE By return mail. Full Description Moody's New Tailor System of Dress Cutting. WOODY & CO. Cincinnati, O.

Elegant Form

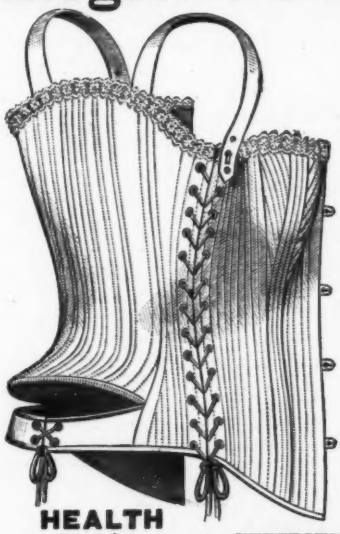

HEALTH and COMFORT | PERFECTLY COMBINED IN

MADAME FOY'S

Skirt Supporting Corset

It is one of the most popular in the market and for sale by all leading dealers. Price by mail $1.50.

FOY, HARMON & CHADWICK, New Haven, Conn.

POZZONI'S MEDICATED COMPLEXION POWDER.

Imparts a brilliant transparency to the skin. Removes all pimples, freckles and discolorations. For sale by all first-class druggists, or mailed for 50 cts. in stamps by J. A. POZZONI, St. Louis, Mo.

PEERLESS DYES Are the Best. SOLD BY DRUGGISTS.

Philadelphia Shopping.

A lady of taste, judgment and experience offers her services, free of charge, to out of town buyers. For reference and full particulars, address

Miss P. W. WATSON,
1631 Francis Street, Philadelphia.

A REVERIE.

GODEY'S FASHIONS.

FOR DESCRIPTION SEE FASHION DEPARTMENT.

Fig. 3. Fig. 4. Fig. 5.

For Description, See Fashion Department.

Fig. 4. Fig. 5. Fig. 6.

For Description, See Fashion Department.

FIG. 7.

For description see Fashion Department.

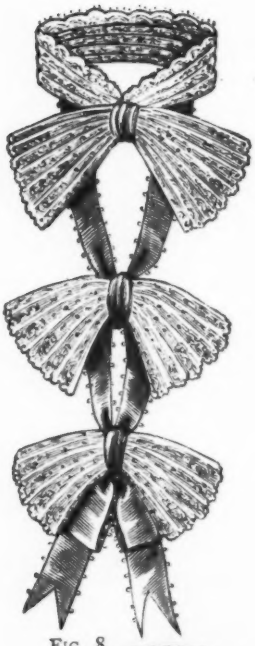

FIG. 8.

FIG. 9.

FIG. 10.

FIG. 11.

For description see Fashion Department.

FIG. 12. FIG. 13.

For description see Fashion Department

Fig. 14.

Fig. 15.

Fig. 16.

For description see Fashion Department.

FIG. 17.

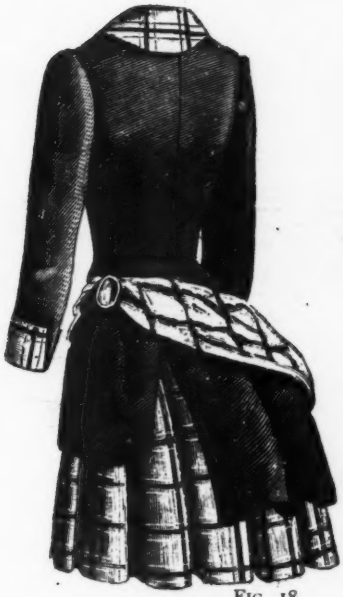

FIG. 18.

FIG. 19.

FIG. 20.

For description see Fashion Department.

MAY BELLS RINGING.

(Maiglöckchen's Läuten.)

INTRODUCTION. HEINRICH SIEWERT. Op. 67.

Vivace.

mf *cres.* *f* *mf*

8va

pp *poco rit.* *f a tempo.*

f *mf*

f *p*

8va

f *mf*

Published in sheet form, 35 cts., by WM. H. BONER & CO.
No. 1102 Chestnut Street, Phila.

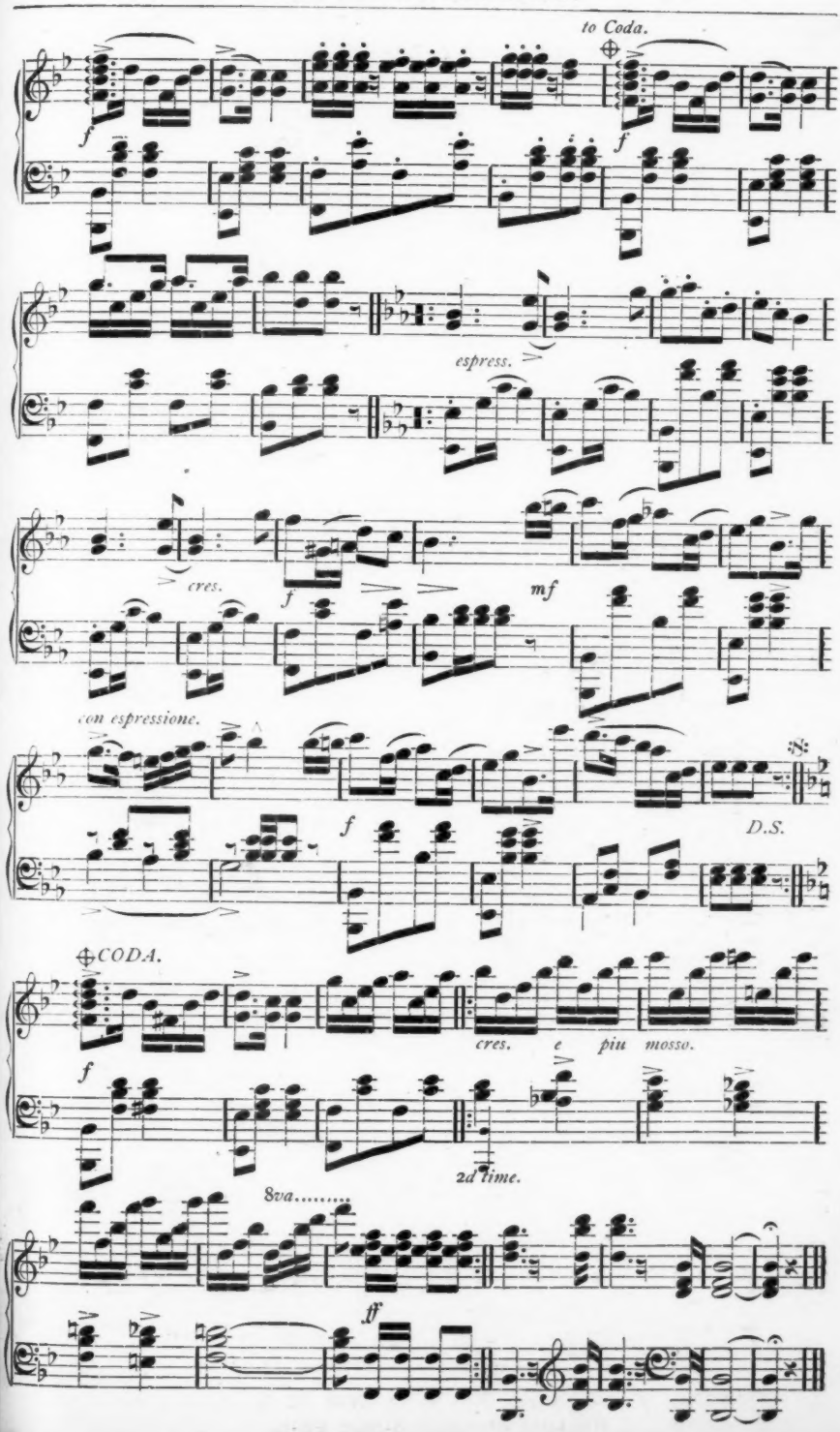
to Coda.
f
f
espress.
cres.
f
mf
con espressione.
f
D.S.
CODA.
f
cres. e piu mosso.
2d time.
8va.....
ff

FIG. 21.

FIG. 22.

FIG. 23.

For description see Fashion Department.

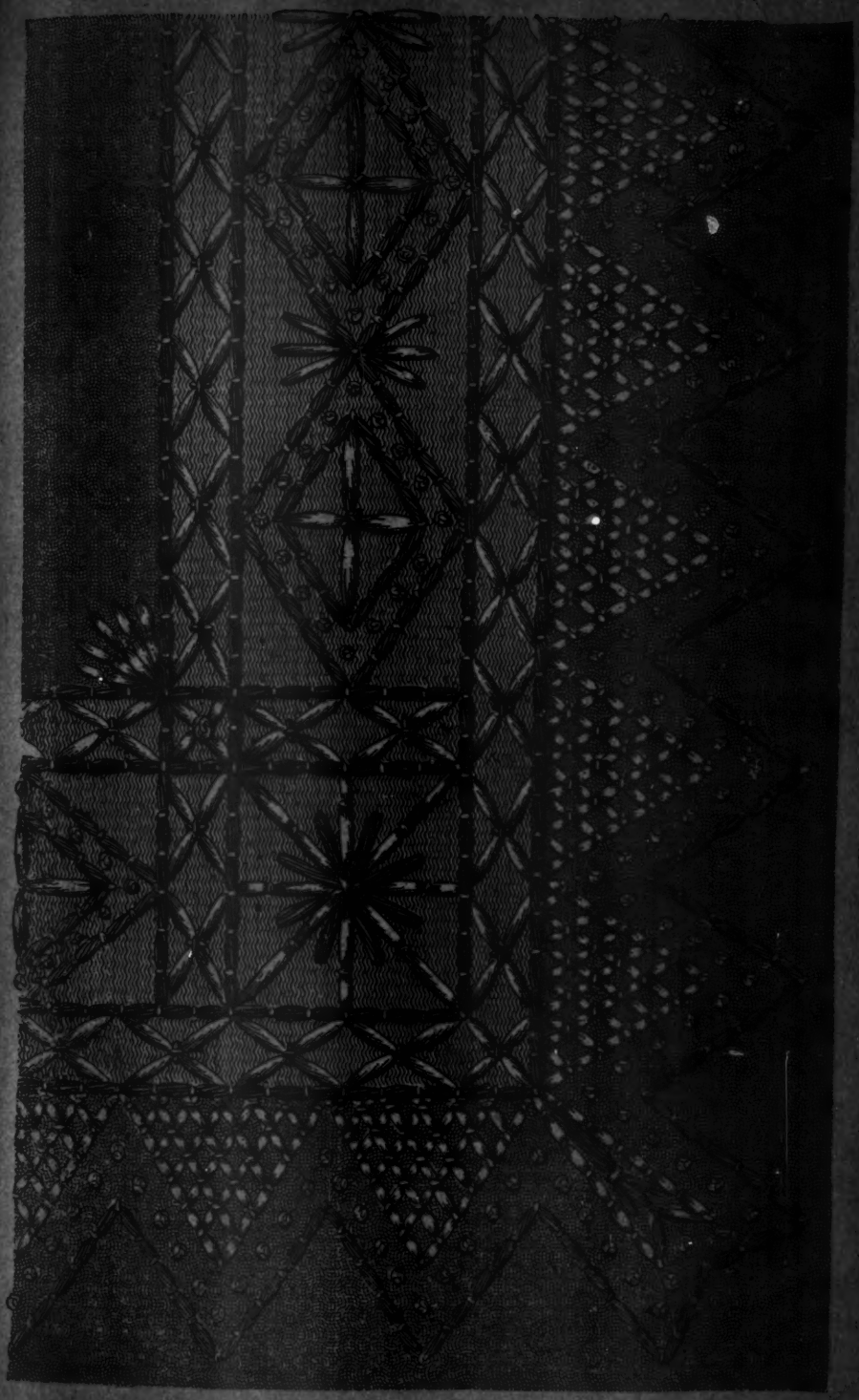

DESIGN FOR SOFA PILLOW.

(For Description, see Work Table.)

COLGATE & CO'S

For the thorough introduction of the perfume into every particle of the soap, elaborate and intricate machinery is used and every cake is stamped with such enormous pressure (30 tons) that it will outlast all other toilet soaps.

CASHMERE

In addition to the unequalled washing qualities of Cashmere Bouquet, its perfume is exceptionally delicate and delightful, being composed of sweet delicious Oriental odors.

BOUQUET

Messrs. Colgate & Co. have sold in the past year an amount of their CASHMERE BOUQUET Toilet Soap far in excess of the combined imports of Toilet Soaps from England, France, Germany, Italy, and all other countries.

TOILET SOAP.

This enormous sale of a single soap is all the more remarkable when it is remembered that Cashmere Bouquet is but one of 103 varieties of toilet soaps manufactured by Colgate & Co.